

PLAN SHOWING THE PROPOSED CONSTRUCTION OF A RESIDENTIAL BUILDING IN S.NO 647/8 (AS PER DOCUMENT) 647/8B AS PER PATTA OF THIRUMULLAIVOYAL VILLAGE, AVADI TOWNSHIP LIMIT.

OWNER: THIRU N. THYAGARAJAN. PLOT NO - 7

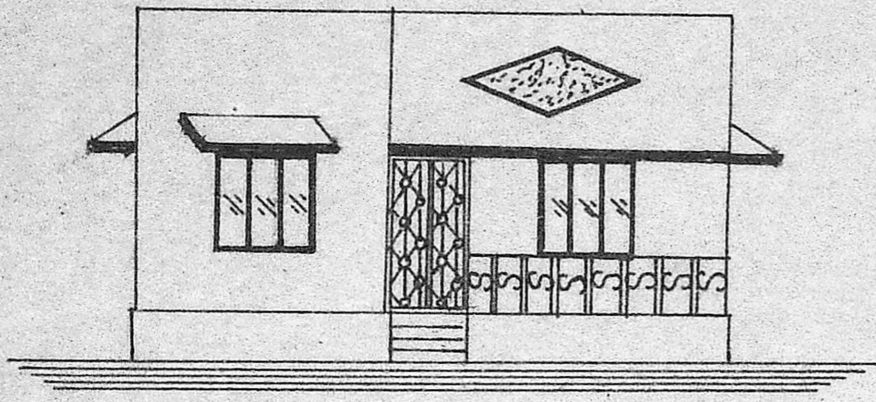

ELEVATION

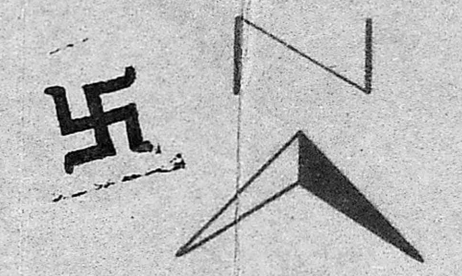
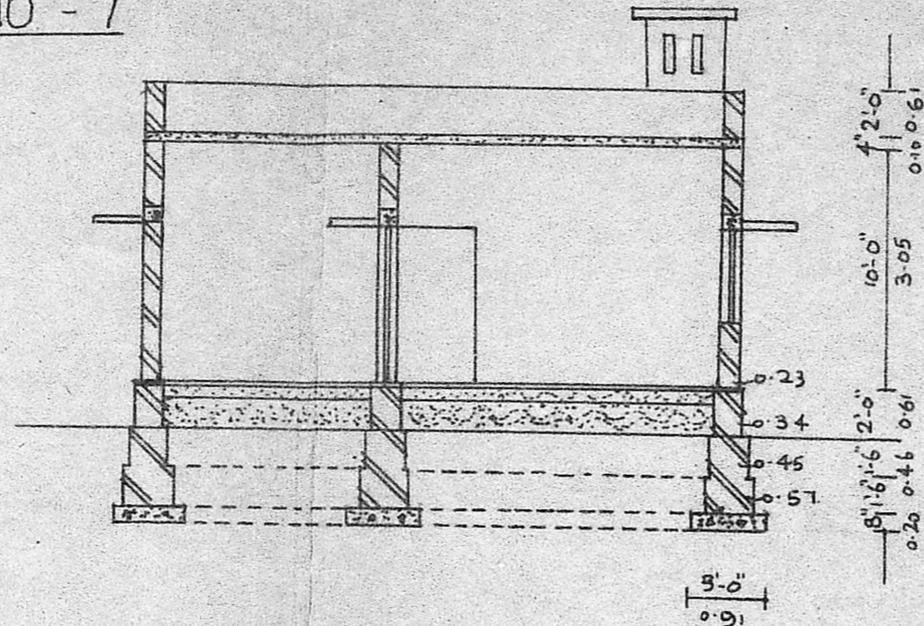

SECTION ON 'AB'

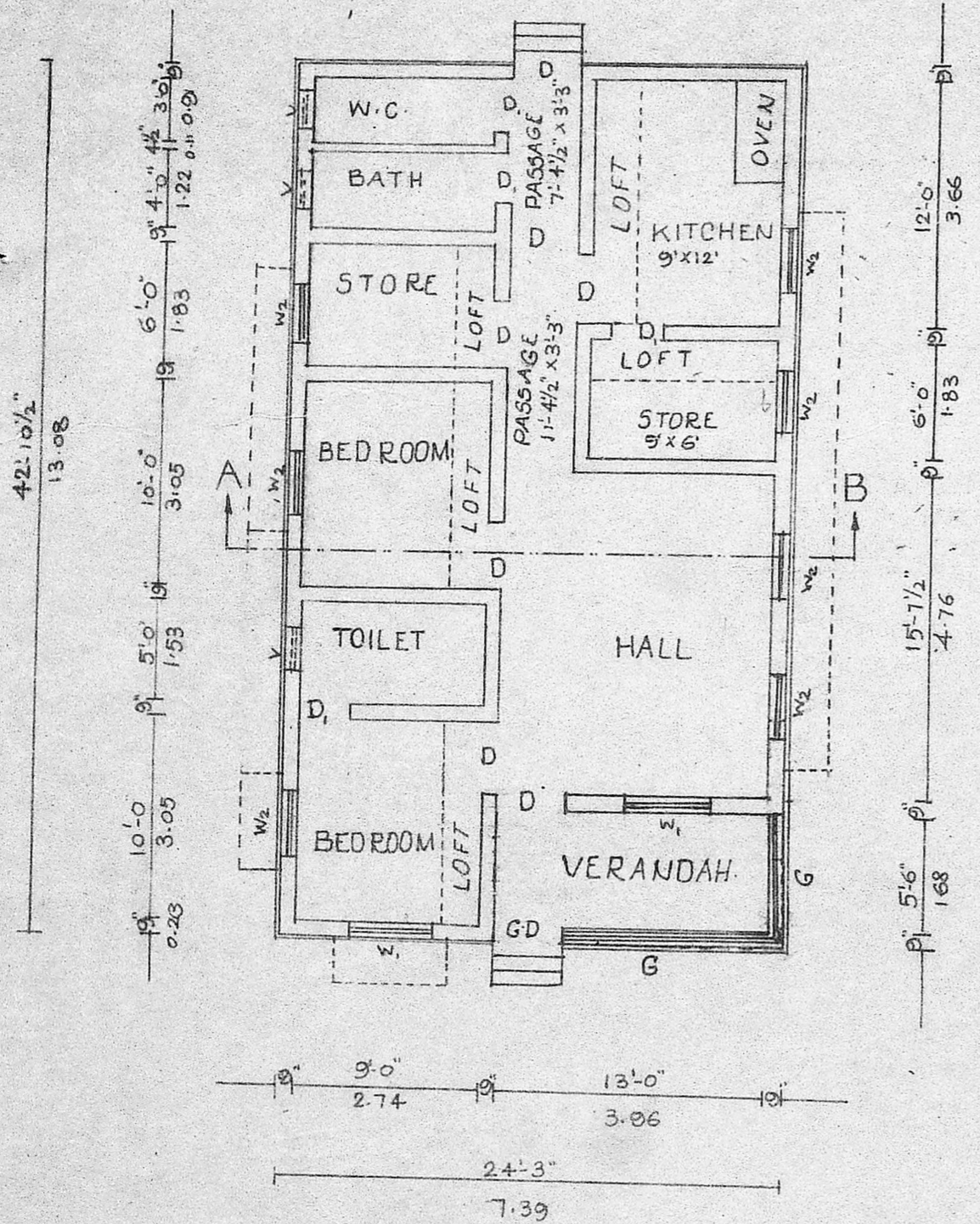

PLAN

Planning Permit No. A/365/90
APPROVED
 SUBJECT TO THE CONDITIONS IN THIS OFFICE LETTER.
 No. DD/2 A1/272/90 Date 2/1-4-90
 o/c. T. J. [Signature]
 FOR MEMBER SECRETARY
 MADRAS METROPOLITAN
 DEVELOPMENT AUTHORITY
 MADRAS - 600 008.

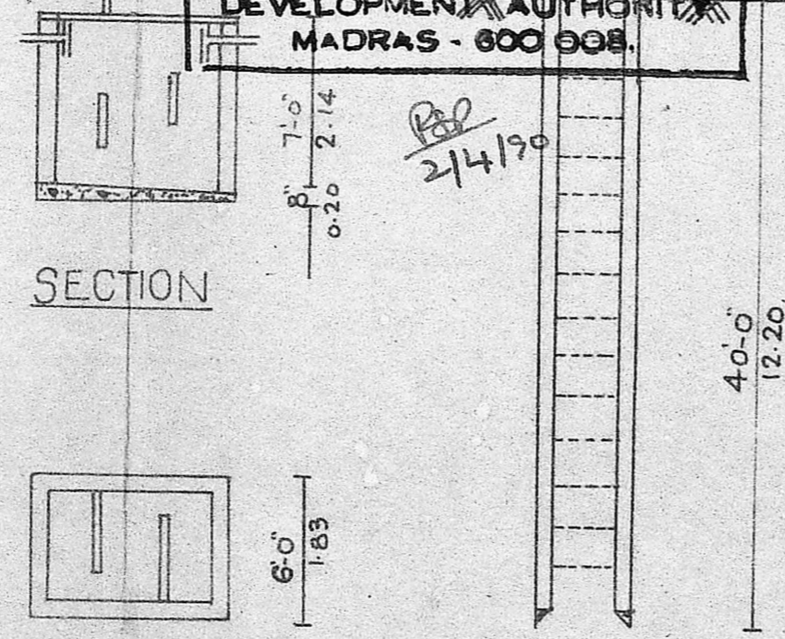

PLAN SEPTIC TANK SECTION WELL SECTION

SITE PLAN SCALE - 1:200

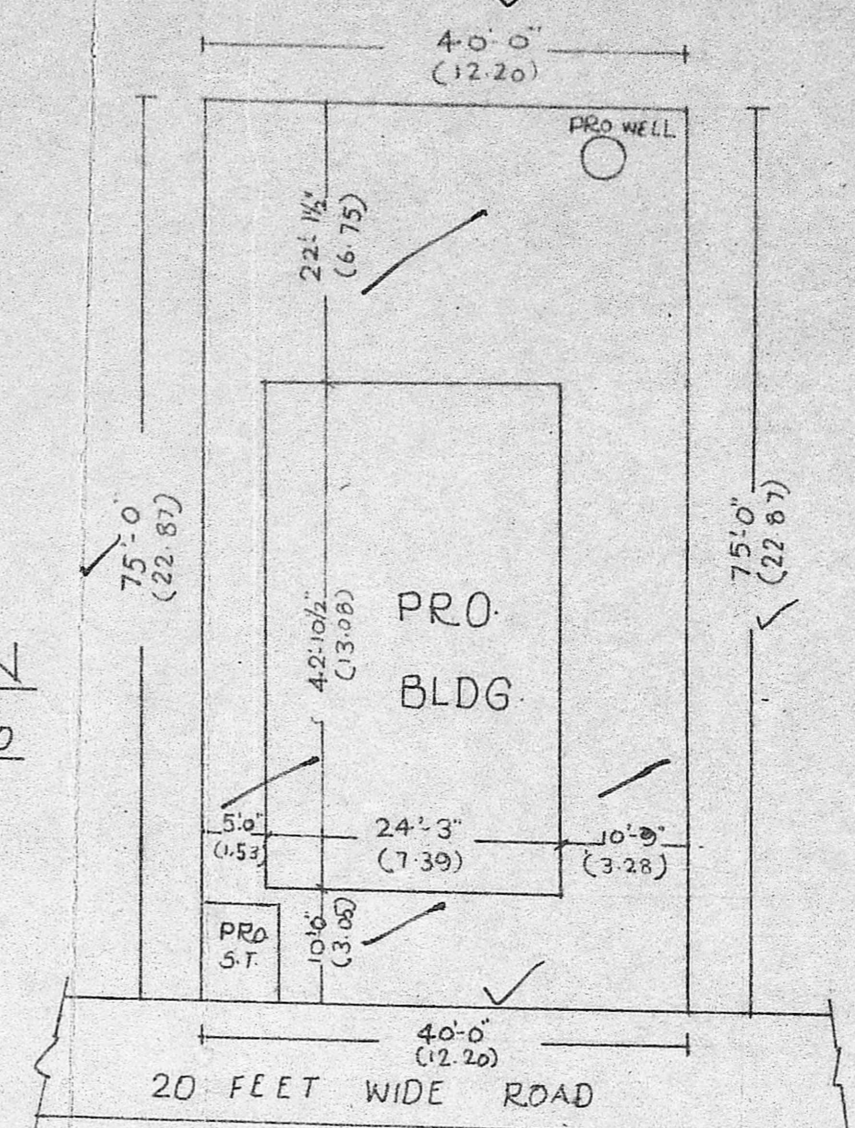

Scoring plan
 [Handwritten notes and signatures]

KEY PLAN (NOT TO SCALE)

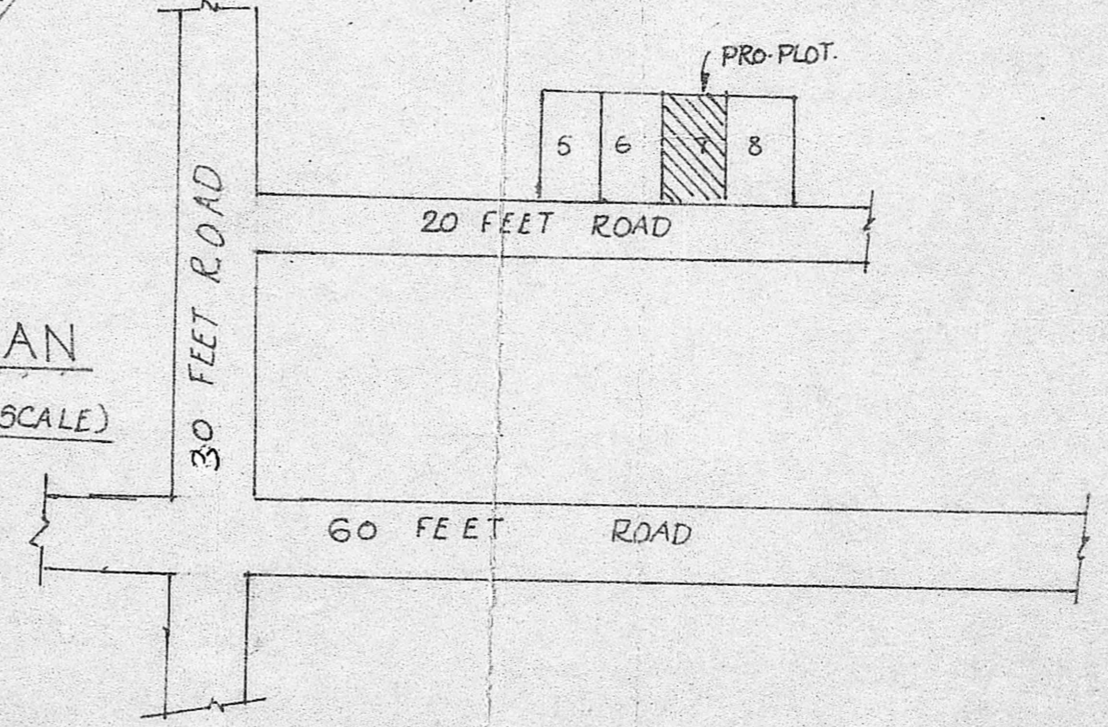

ALL DIMENSIONS ARE IN FEET & METERS
 SCALE 1:100

D-DOOR	: 3'-0" x 6'-6"	COVERAGE:	35 %
D1-DOOR	: 2'-6" x 6'-0"	F.S.I.	: 0.35
W-WINDOW	: 5'-0" x 4'-6"	PROPOSED:	
W1	: 4'-0" x 4'-6"	BOUNDARY:	
W2	: 3'-0" x 4'-6"	EXISTING:	
V-VENTILATOR	: 2'-0" x 1'-6"	ROADS:	

SITE AREA	: 3000 SQFT (OR) 279 M ²
PLINTH AREA	: 954 SQFT (OR) 89 M ² / 97 M ²
CARPET AREA	: 770 SQFT (OR) 72 M ²

1. P.C.C. 1:5:10-40 mm HBG metal for foundation & flooring
2. R.C.C. 1:2:4-20 mm HBG metal for roof, lintel plinth beam, column, sunshade.
3. Brick work cm 1:6 - country bricks
4. WALL plaster cm 1:5:12 mm thick
5. Floor, ceiling finish cm 1:3:12 mm thick
6. Weather proof over roof.

OWNER: [Signature] N. THYAGARAJAN.	LICENSED SURVEYOR [Signature] R. Batakrichna Murthy D.C.E. (S.W.) LICENSED SURVEYOR AVADI & AMBATTUR TOWNSHIPS 30, N. M. Road, (Opp. to I.O.B) Avadi: MADRAS-600 054.	DESIGNED BY:- B.S. BUILDERS & SUMATHI XEROX 30, N. M. ROAD (OPP. TO I.O.B) AVADI PHONE: 680 361 P.P. MADRAS-54.
--	--	---